SHARON CARR TRAVEL

50 Years

AMERICAN EXPRESS TRAVEL

Regent SEVEN SEAS CRUISES

Sunset in Bora Bora

Aboard the Seven Seas Navigator

JAN 28 – FEB 7, 2024

(LAND/CRUISE DATES)

11 days Papeete to Papeete

In the many places I have visited during my travel career, there are 3 that stand out above all others; Africa, New Zealand and Tahiti. Tahiti is magical; not only for its beauty but for its ability to provide experiences that you will never forget; snorkeling with manta rays and barracuda; visiting Magic Mountain in Moorea or Nuku Hiva and the 3rd largest waterfall in the world, shopping for a Tahitian Pearl, or just enjoying the 6 star service of Regent Cruise Lines. This is truly a luxury vacation. And, by 2024, won't we all need it. I plan to escort this cruise, and I hope you will join me. Note: the prices include **business class air** (over water). That's a big plus for all of us, right? - *Sharon Carr*

Sharon Carr Travel | (800)648-4856 | SharonCarrTravel.com | Casey@sharoncarrtravel.com

PRICE

(per person based on double occupancy)

$12499 Deluxe Window Suite H
$13049 Deluxe Window Suite G
$14799 Deluxe Veranda Suite F
$15199 Deluxe Veranda Suite E
$15999 Concierge Suite D
$16799 Penthouse Suite C
$17349 Penthouse Suite B
$17899 Penthouse Suite A
$20799 Navigator Suite
$23699 Grand Suite
$26499 Master Suite

PRICE DOES NOT INCLUDE

Items of a personal nature

PRICE INCLUDES

Free Business Class Air on Intercontinental flights ● Free Economy Air on Domestic flights ● Free Unlimited Shore Excursions – multiple shore excursions in every port of call ● Free 1-night pre-cruise package in Concierge Suites and higher ● Free Unlimited Beverages, including Fine Wines and Premium Spirits – specialty coffees, juice, bottled water etc ● Free Valet Laundry ● Free Open Bars and Lounges PLUS In-suite mini bar replenished daily – no add'l charge ● Free Pre-paid gratuities ● Free Specialty Restaurants ● Free Transfers between airport / ship with our air package ● Free Unlimited Wi-fi

SHARON CARR TRAVEL GUESTS ALSO RECEIVE:

Free 2-category suite upgrade (based on current Regent rates) and 50% reduced deposit through Feb 28, 2022 ● $400 per suite Shipboard Credit ● Pricing locked in until sailing

*Hotels & Land Programs for this cruise are not yet available, please check back regularly for hotels & land programs that will be offered.

Day to Day Itinerary

DAY 1 | Jan 28, 2024 | Fly from DFW to Papeete (Tahiti), board the Navigator

The islands of Polynesia are a gorgeous collection of volcanic islands and atolls strewn lazily across the grand Pacific Ocean. The island of Tahiti proper is the largest of the 118 islands and atolls that comprise French Polynesia. Papeete, the modern capital of Tahiti and her islands, contains government offices, hospitals, banks and many other services dedicated to serving the islands as well as tourists who come to these islands for a life-enriching experience.

DAY 2 | Jan 29, 2024 | Papeete (Tahiti), Moorea

Moorea, often likened to James Michener's mythical island of Bali Hai, is only 11 miles from Tahiti. Many visitors say it is worth the visit just to see Moorea's spectacular bays. The volcanic peaks, reflected in the waters of Cook's Bay and Opunohu Bay, rise like a shark's jaw from the island's base. Sharks sighting on nearly every dive makes this island a popular diving destination. At times a tuna will come by or dolphins will be heard clicking just out of sight.

Free Excursions:** Moorea Island Tour, Botanical and Agricultural Walk, Aito Off-Road Safari, and Lagoon Discovery with Snorkeling

Regent Choice Excursions:** Dolphin Watching Expedition, Capture Moorea—Photo Adventure, Motu Picnic Escapade, Ohana Catamaran Cruise, and Catamaran Sail & Swim

DAY 3 | Jan 30, 2024 | Fakarava

Fakarava is an atoll in the west of the Tuamotu group in French Polynesia. It is the second largest of the Tuamotu atolls. Fakarava's main village is called Rotoava.The first recorded European to arrive to Fakarava Atoll was Russian oceanic explorer Fabian Gottlieb von Bellingshausen in 1820 on the ships Vostok and Mirni. He originally named this atoll "Wittgenstein."

DAY 4 | Jan 31, 2024 | Cruising the South Pacific

DAY 5 | Feb 1, 2024 | Nuku Hiva

While Nuku Hiva has been inhabited by Polynesian explorers since 150 BC, western visitors who have been enthralled by this gem of French Polynesia include Jack London, Robert Louis Stevenson, Herman Melville and Paul Gauguin. The largest of the Marquesas Islands, Nuku Hiva is a beautiful volcanic island with mountains topping 3,700 feet high, with jagged walls that suddenly plunge into the immense ocean below. Melville called it "a country that no description could fit the beauty". Discover waterfalls and rivers and stone "tiki" statues hidden in the forest. In Hakaui, view the third biggest waterfall in the world. A delicious local specialty is roast pork, cooked on hot rocks buried in the sand. Please be advised that due to the under-developed nature of this destination, organized tours are not available.

Free Excursion:** Visit to Taipivai Valley

Regent Choice Excursion:** Exclusive Collection Half Day SUV

***As shore excursions to be offered in these ports are not yet confirmed, we have listed those offered previously. We make every effort to have excursions finalized at least 365 days in advance of sailing, and often sooner, so please check back regularly.*

DAY 6 | FEB 2, 2024 | CRUISING THE SOUTH PACIFIC

DAY 7 | FEB 3, 2024 | RANGIROA

Rangiroa is the largest atoll of the Tuamotu Archipelago, which comprises 78 coral atolls scattered over several hundred miles of the eastern Pacific Ocean. Life on these remote atolls is simple, quiet and peaceful. In the small villages, the visitor can discover the true flavor of the Tuamotu, often participating in the daily activities of the Paumotu people. The interior lagoons are a haven for black pearl farms, fish breeding farms, snorkeling and scuba diving.

FREE EXCURSIONS:** Glass Bottom Boat, Discover the World of Pearls, and Snorkel the Aquarium Garden

DAY 8 & DAY 9 | FEB 4 & 5, 2024 | BORA BORA

Bora Bora lies 150 miles northwest of Tahiti in the Society Islands. The main island, home to 4,225 inhabitants, is in the center of a multicolored lagoon, surrounded by offshore "motu" islets inside a protective coral necklace. Its lagoon is world-famous for its beauty. A partially paved road circles the island, passing colorful villages, archeological sites, and old Army bunkers and cannons left over from WWII, when 5,000 American GIs made a "friendly invasion."

FREE EXCURSIONS:** Bora Bora Island Tour by “Le Truck”, Glass-Bottomed Boat, Kailea Sundown Cruise, Shark & Ray Watching by Glass-Bottomed Boat, Sail Bora Bora by Catamaran, Motu Beach Transfer, and Shark & Stingray Snorkel Safari

REGENT CHOICE EXCURSIONS:** Scenic Helicopter Flight over Bora Bora, Executive Collection Private Boat, and Moana Jet Ski Adventure

DAY 10 | FEB 6, 2024 | RAIATEA

Raiatea and Taha'a are two separate islands sharing the same lagoon. Located 120 miles northwest of Tahiti, between Huahine and Bora Bora among the leeward Society Islands, Raiatea is the second largest island of French Polynesia after Tahiti. The island tour reveals lush green valleys, numerous waterfalls, and pineapple and vanilla plantations. Discover fascinating under-water scenery within Raiatea's deep lagoon, rich with fish and surrounded by mountains.

FREE EXCURSIONS:** Sacred Island by “Le Truck”, Tahaa Cultural Experience, Opoa & Taputapuatea, Raiatea East Coast Highlights, Fa’aroa River & Motu by Canoe, River & Marae by Boat, Catamaran Sail Away, Vanilla Flavor & Tahaa Motu Picnic, Fa’aroa River Kayaking

REGENT CHOICE EXCURSIONS:** Taha’a by Land & Sea, Executive Collection Half Day Car, Executive Collection Half Day Van, Snorkeling Safari & Pearl Farm, Taha’a Coral Garden Snorkeling, and Waverunner Adventure

DAY 11 | FEB 7, 2024 | PAPEETE (TAHITI), DISEMBARK

***As shore excursions to be offered in these ports are not yet confirmed, we have listed those offered previously. We make every effort to have excursions finalized at least 365 days in advance of sailing, and often sooner, so please check back regularly.*

Seven Seas Navigator

INCLUDED WITH EVERY STATEROOM

FREE Valet Laundry Service ● FREE Unlimited WiFi includes one log-in, one device, per suite ● Welcome Bottle of Champagne with Fresh Fruit Arrangement ● In-Suite Mini-Bar Set-Up and Refill ● 24-Hour Room Service ● L'Occitane Jasmin & Bergamot Soaps, Shampoos and Lotions ● Regent Plush Bathrobes and Slippers ● Vanity and Hair Dryer ● Interactive Flat-Screen Television With Extensive Media Library, Complimentary Movies-on-Demand ● Direct Dial Satellite Phone ● Shoe Shine Service

DELUXE WINDOW SUITES

European King-Sized Elite Slumber™ Bed

1 Marble Bathroom

Intimate Sitting Area

Walk-in Closet With Safe

Accommodates Up To 3 Guests

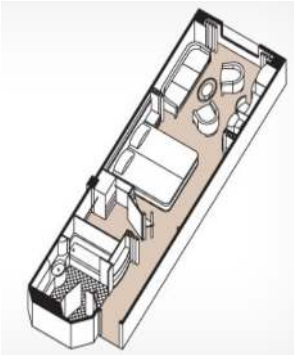

DELUXE VERANDA SUITES

European King-Sized Elite Slumber™ Bed

1 Marble Bathroom

Intimate Sitting Area

Private Balcony

Walk-in Closet With Safe

Accommodates Up To 3 Guests

CONCIERGE SUITES

FREE 1-Night Pre-Cruise Hotel Package
Including:
- FREE Ground Transfers
- FREE Breakfast
- FREE Porterage

FREE Unlimited WiFi includes up to four logins per suite*

FREE 15 Minutes of Ship-to-Shore Phone Time

Priority Online Shore Excursions and Dining Reservations

10% Discount on Premium Wine and Liquor

Complimentary Tote Bag

Binoculars, illy® Espresso Maker and Cashmere Blankets

European King-Sized Elite Slumber™ Bed

1 Marble Bathroom

Intimate Sitting Area

Walk-in Closet With Safe

Accommodates Up To 3 Guests

PENTHOUSE SUITES A (LEVELS 6, 10, 11), B (LEVELS 9, 10), C (LEVEL 9), 356ft²

FREE 1-Night Pre-Cruise Hotel Package
Including:
- FREE Ground Transfers
- FREE Breakfast
- FREE Porterage

Personal Butler

Selection of Bed Pillow Styles

Complimentary Pressing on First Night

Daily Canapés

Essentials Including Men's Unscented Shaving Kit, Facial Wipes, Sewing Kit, Emory Board, Stain Remover and Hand Sanitizer

Personalized Stationery

FREE Unlimited WiFi includes up to four logins per suite*

Priority Online Shore Excursions and Dining Reservations

Complimentary Tote Bag

Binoculars, illy® Espresso Maker and Cashmere Blankets

NAVIGATOR SUITE (LEVEL 9, 11) 441ft²

FREE 1-Night Pre-Cruise Hotel Package
Including:
- FREE Ground Transfers
- FREE Breakfast
- FREE Porterage

1 Spacious Bedroom with European King-Sized Elite Slumber™ Bed

Personal Butler

Selection of Bed Pillow Styles

Complimentary Pressing on First Night

Daily Canapés

Essentials Including Men's Unscented Shaving Kit, Facial Wipes, Sewing Kit, Emory Board, Stain Remover and Hand Sanitizer

Personalized Stationery

Priority Online Shore Excursions and Dining Reservations

Binoculars, illy® Espresso Maker and Cashmere Blankets

GRAND SUITE (LEVEL 7, 8), 687ft²

FREE 1-Night Pre-Cruise Hotel Package
Including:
- FREE Ground Transfers
- FREE Breakfast
- FREE Porterage

1 Spacious Bedroom with European King-Sized Elite Slumber™ Bed

Personal Butler

Selection of Bed Pillow Styles

Complimentary Pressing on First Night

Daily Canapés

Essentials Including Men's Unscented Shaving Kit, Facial Wipes, Sewing Kit, Emory Board, Stain Remover and Hand Sanitizer

Personalized Stationery

Priority Online Shore Excursions and Dining Reservations

Binoculars, illy® Espresso Maker and Cashmere Blankets

MASTER SUITE (LEVEL 9, 10), 1173ft^2

*Master Suites receive all amenities of Grand Suites

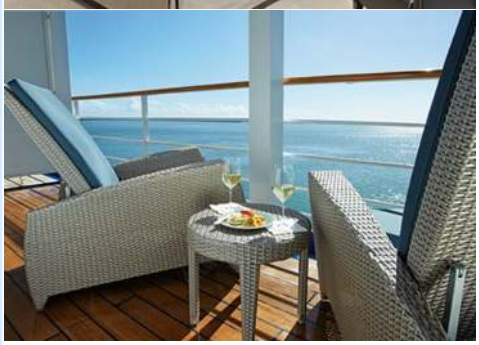
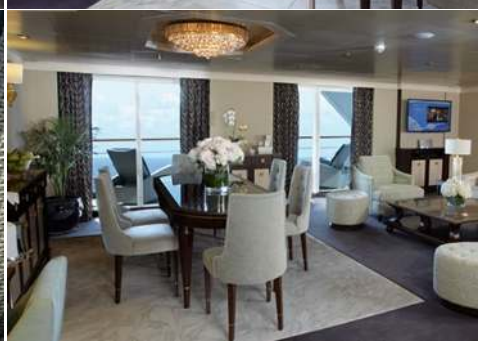

A valid passport is required for this trip.

Please make sure you passport is valid 6 months after you return from this tour.

PAYMENTS: Bookings made more than 120 days from sailing are required to deposit 15% of applicable cruise fare within 7 days of booking. Bookings made between 91 and 120 days of sailing are required to deposit within 3 days of booking and bookings made within 90 days of sailing are required to deposit by the end of the booking day. Bookings not deposited as per this schedule will automatically be cancelled. Visa, MasterCard, American Express and checks made payable to Regent Seven Seas Cruises are all acceptable forms of payments. Once a deposit is made, all changes are subject to an administrative fee.

CANCELLATIONS: The following cancelation penalties will apply if cancelled within:
121 days prior to departure: 25%
120 — 91 days prior to departure: 50%
90 — 61 days prior to departure: 75%
60 — 0 days prior to departure 100%

Full Passport Names are required. Please scan/email or mail us a copy of the inside of your passport. (Please do not fax as they are unreadable) Tourists must also provide evidence of return or onward travel.

INSURANCE: Cancellation insurance is **highly recommended**. Insurance information will be provided to you. If for some reason you have not been given an insurance application, please call our office immediately. Please read the information brochure carefully before sending payment to the insurance carrier.

SHARON CARR TRAVEL IS NOT RESPONSIBLE FOR WEATHER-RELATED OR MECHANICAL DELAYS.

RESPONSIBILITY: **SHARON CARR TRAVEL** is not the source or supplier of the travel services included in this package and they act solely as an agent for the actual suppliers of such service and assume no liability for injury, damage, loss, accident, delay, war, insurrection, pandemic, vendor bankruptcy, revolt or other civil uprising, other military actions, strikes or any act of god occurring in either the country of origin, destination or through passage, or for any reason whatsoever **SHARON CARR TRAVEL** is not responsible for ski conditions. The suppliers whose names appear in the information supplied are those who are responsible for providing the travel services purchased. **SHARON CARR TRAVEL** will not be held responsible should any of these suppliers fail to provide the travel services purchased **SHARON CARR TRAVEL** will not be held responsible for any loss or damage to luggage during the tour. Also**, SHARON CARR TRAVEL** will not be liable regarding provision of medical care or the adequacy of any care that may be rendered. Acceptance of the Tour Contract will serve as a Release of Liability and Assumption of Risk Agreement. This agreement is binding on your heirs, legal representatives and assigns. If, for some reason, a trip must be rescheduled due to any of the above reasons, participants are bound by the new dates of travel, and can only obtain a refund if insurance has been purchased and insurer is contractually bound.